

Patient report

Bio-Rad DATE: 11/30/2019
D-10 TIME: 05:45 PM
S/N: #DC2K755917 Software version: 4.30-2
Sample ID: 10515339
Injection date 11/30/2019 05:20 PM
Injection #: 40 Method: HbA1c
Rack #: --- Rack position: 4

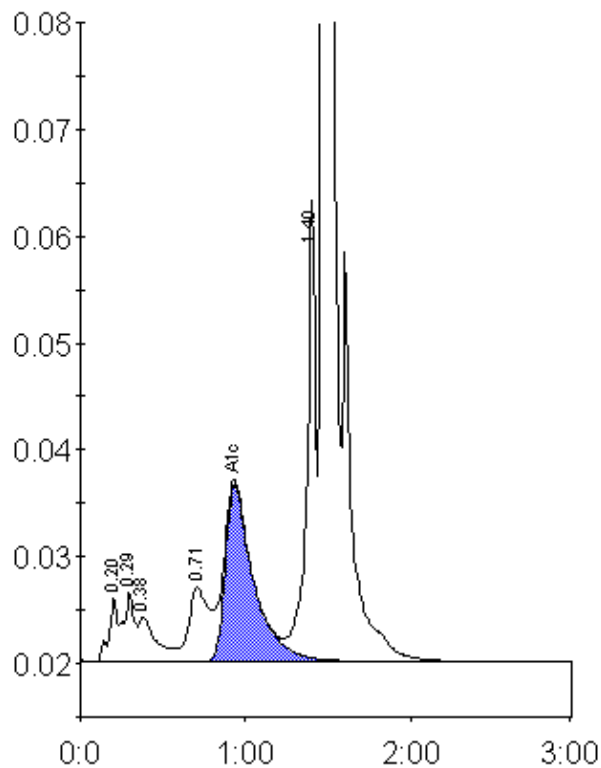

Peak table - ID: 10515339

Peak	R.time	Height	Area	Area %
A1a	0.20	5945	21703	1.0
A1b	0.29	6553	30450	1.4
Unknown	0.38	4181	30251	1.4
LA1c/CHb-1	0.71	7010	58542	2.7
A1c	0.93	16563	197267	11.9
P3	1.40	43099	159542	7.2
A0	1.47	528066	1708652	77.4
Total Area:			2206407	

Concentration:	%
A1c	11.9